

SECTION A-A

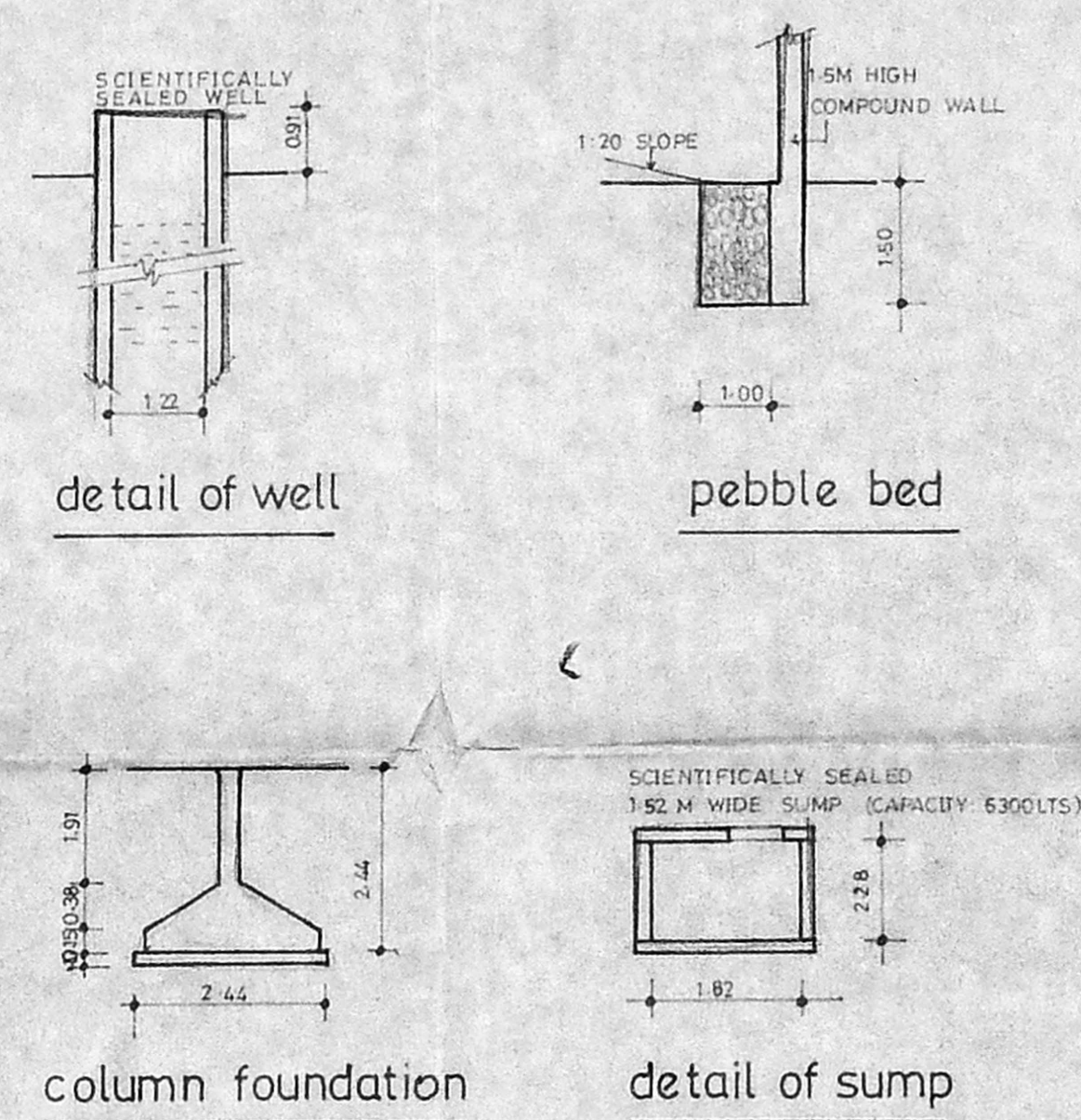

detail of well

pebble bed

column foundation

detail of sump

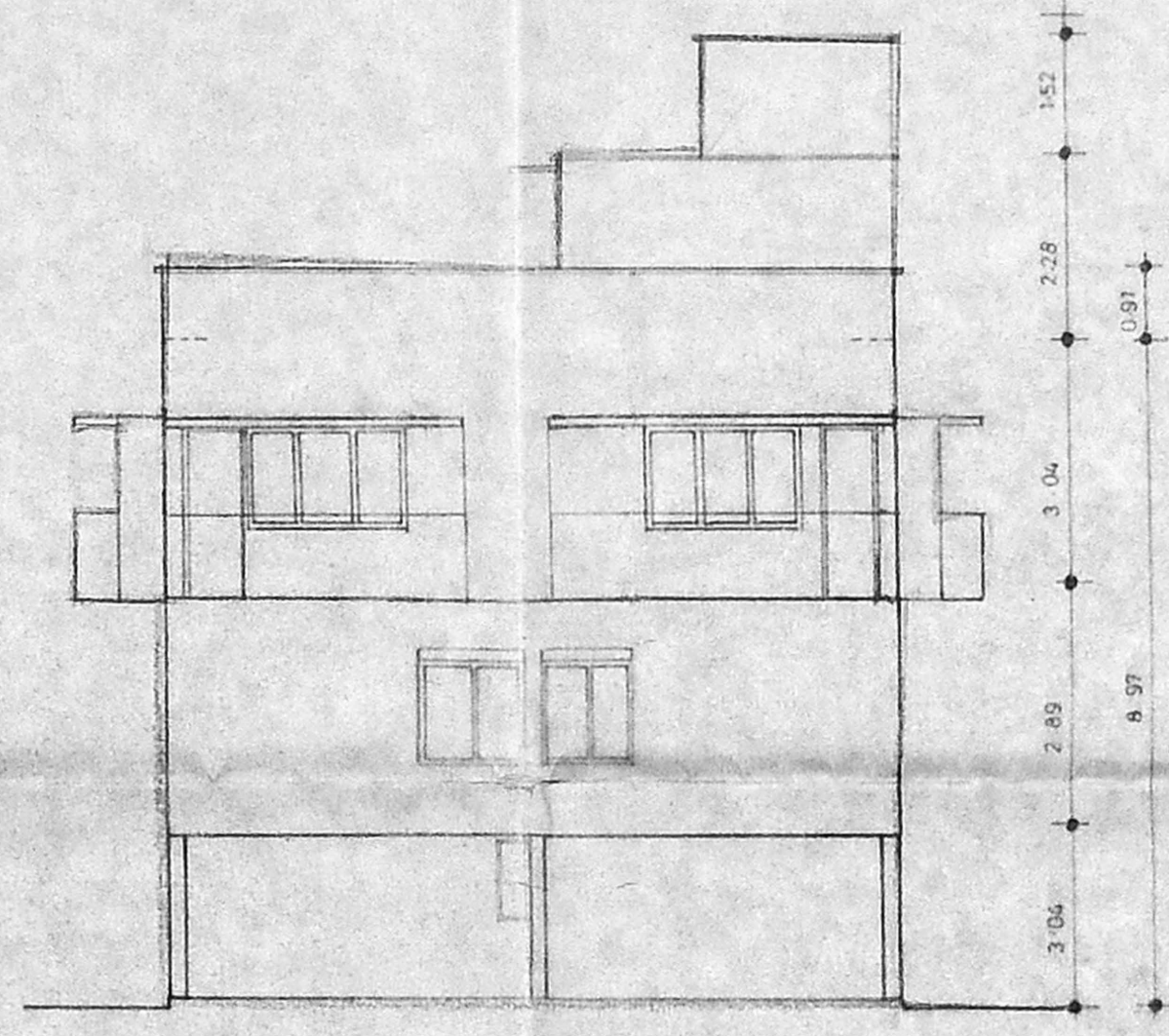

FRONT ELEVATION

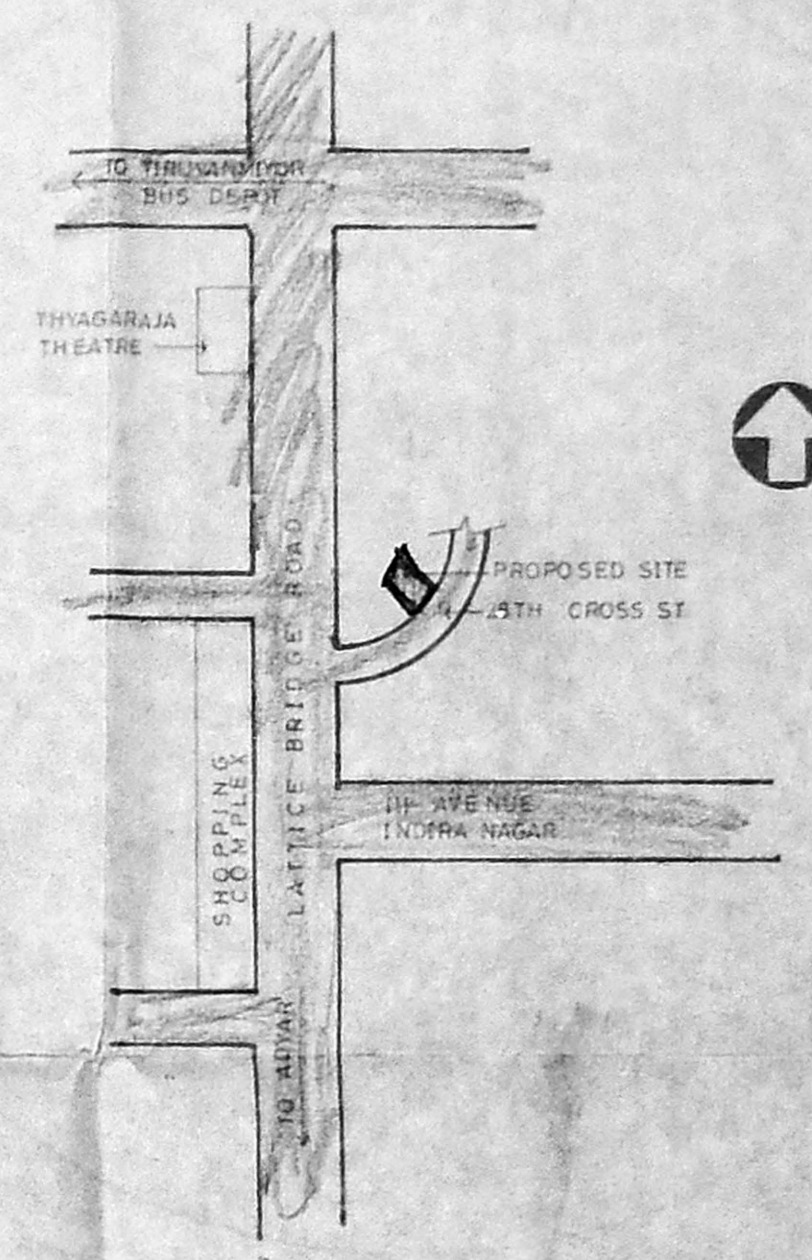

KEY PLAN (NOT TO SCALE)

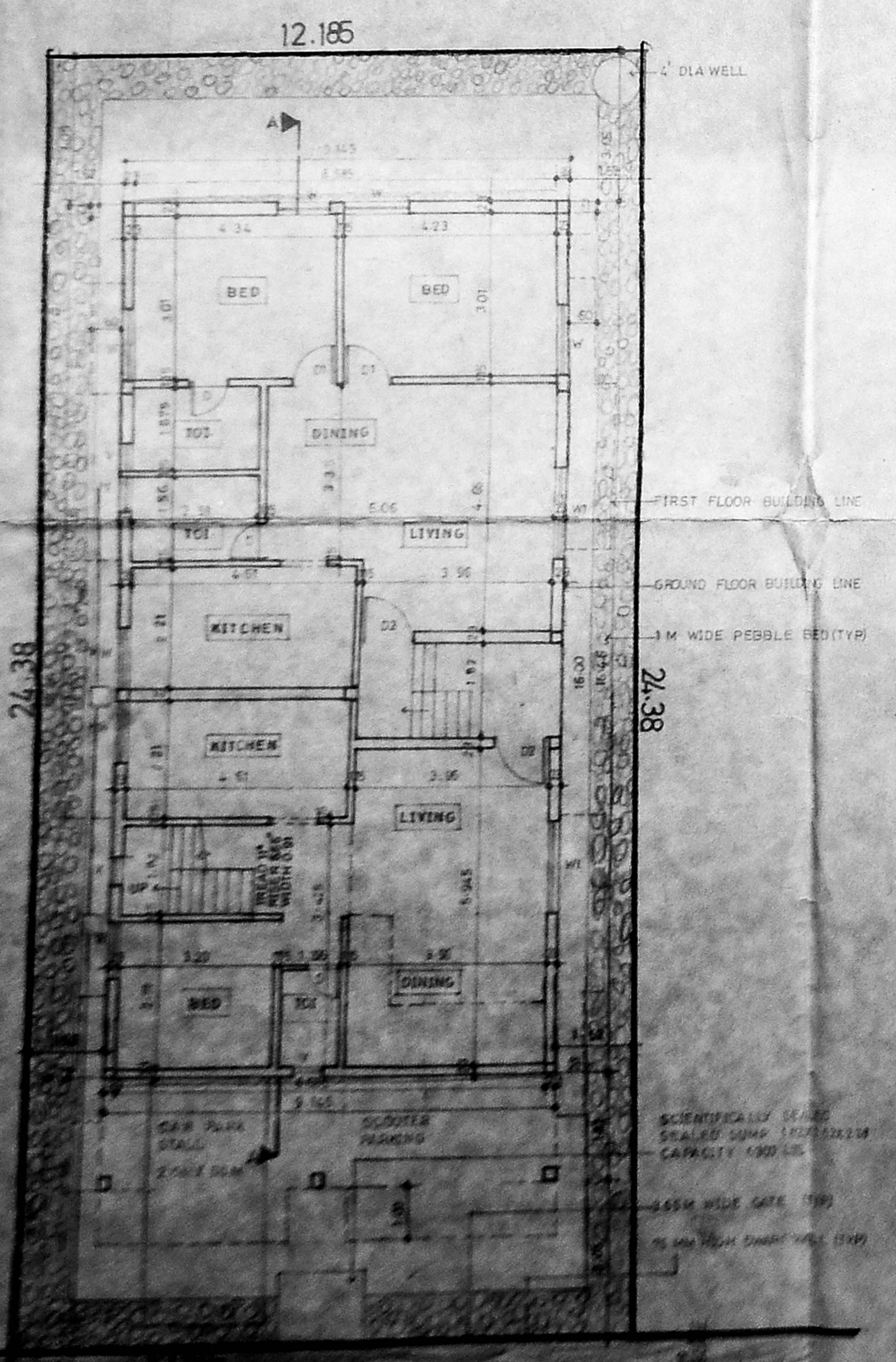

SITE CUM GROUND FLOOR PLAN

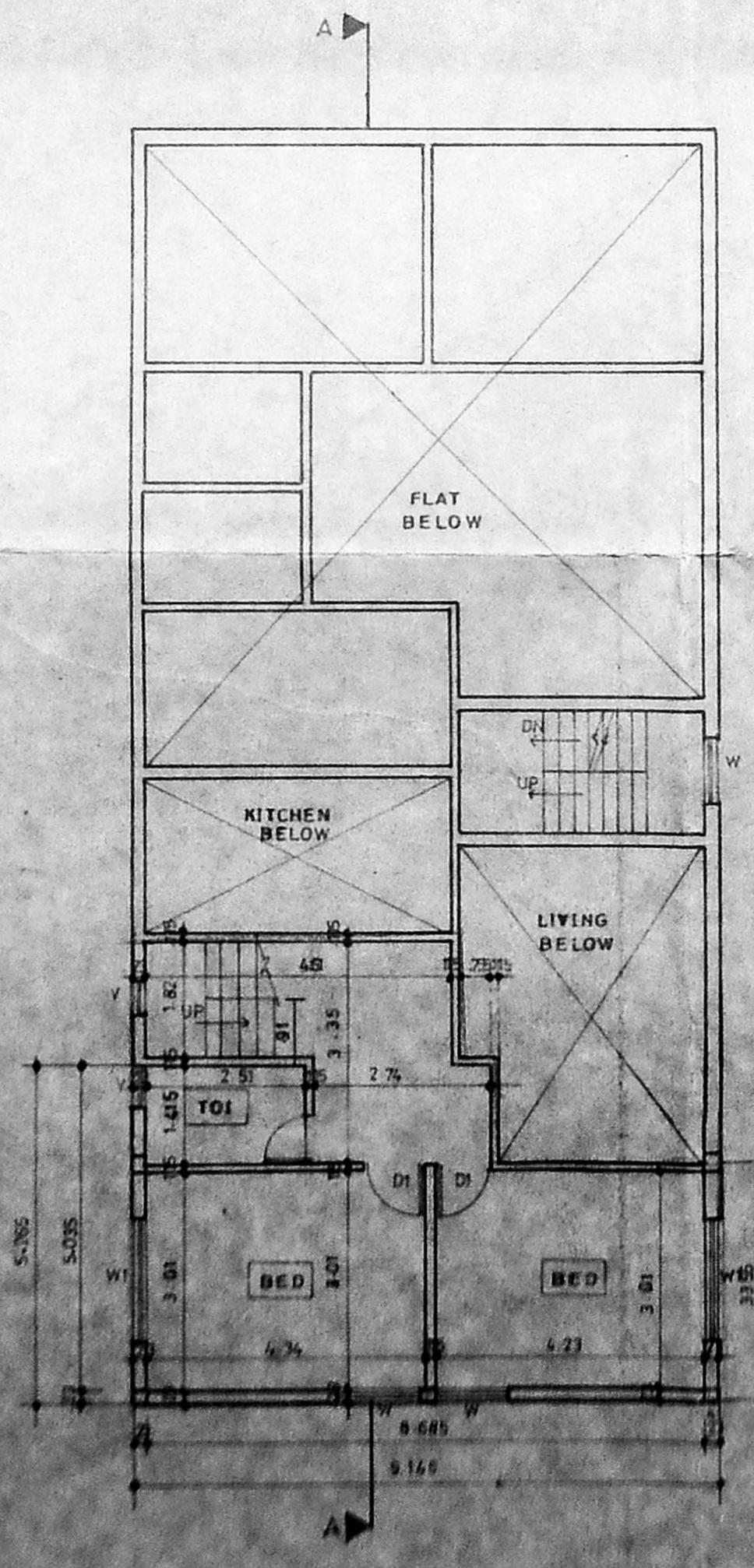

MEZZANINE FLOOR PLAN

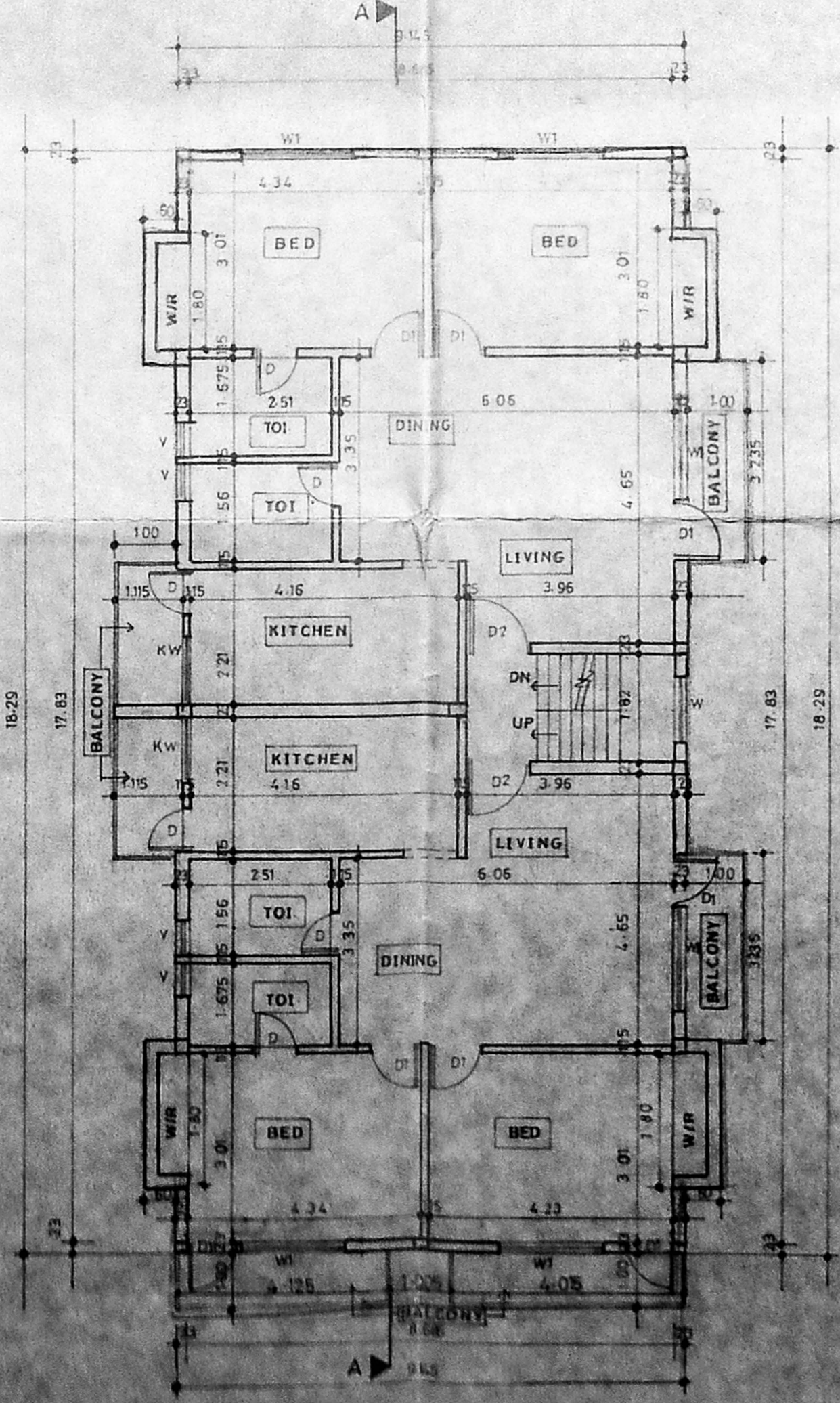

FIRST FLOOR PLAN

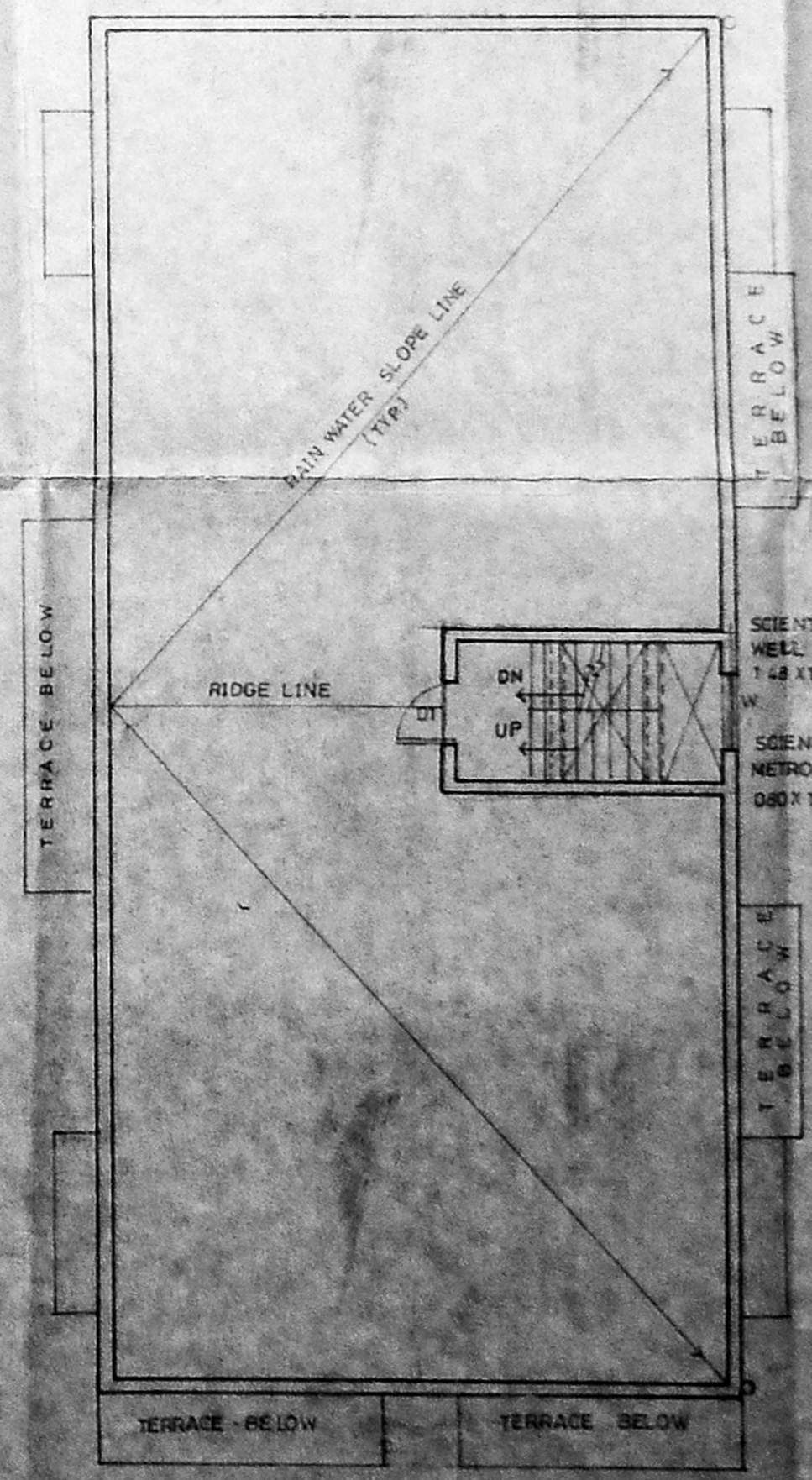

TERRACE FLOOR PLAN

A/20270/156/96
 Planning Permit No. **APPROVED**
 SUBJECT TO THE CONDITIONS IN THIS OFFICE LETTER.
 No. A2/4927/96 Date 23.4.96
 O.K. S. [Signature]
 FOR MEMBER SECRETARY
 MADRAS METROPOLITAN
 DEVELOPMENT AUTHORITY
 MADRAS - 600 008.

AREA STATEMENT

PLOT AREA	297.07
FSI @ 1.5	445.60
GROUND FLOOR	150.52
MEZZANINE	48.01
FIRST FLOOR	199.67
TOTAL AREA	400.65
FST ACHIEVED	1.348
PLOT COVERAGE	65.7
CAR PARK STALLS	

JOINERY SCHEDULE

D	0.75 X 2.13	DOOR
D1	0.51 X 2.13	DO
D2	1.05 X 2.13	DO
W	1.21 X 1.37	WINDOW
W1	1.51 X 1.37	DO
W2	1.21 X 1.05	DO
V	0.50 X 0.91	VENTILATOR

COLOUR INDEX

[Symbol]	PROPOSED WORK
[Symbol]	ROAD
[Symbol]	SITE BOUNDARY
[Symbol]	SEWER LINE

north: [North Arrow] date: 08.02.96

scale: 1:100 drawn by: uma

PROPOSED APARTMENTS
 AT PLOT NO: 603,
 SOUTHMADRAS NEIGHBOUR-
 HOOD SCHEME, 25TH CROSS ST,
 INDIRA NAGAR,
 SURVEY NO: 51 PART I,
 TIRUVANMIYUR VILLAGE,
 MADRAS CITY
 OWNER/POWER AGENT
 Uma S.R.

LICENSED SURVEYOR
 R. BHASKAR T.O. NO. 227
 10, SULLY ROAD, MADRAS 600 008